

RISE

WITH EST 1892 **LSBU**

London South Bank University

Saturday 26 March 2022

10am–3pm

Registration:

Student Centre, Borough Road, SE1 0AA or
Keyworth Centre, Keyworth Street, SE1 6NG

Doors open
from 9.45am

Last entry
2.30pm

WELCOME

Welcome to LSBU... it's great to meet you!

Our Open Day is your opportunity to find out more about the course you want to study, explore the campus and learn about student life at LSBU. We're here to answer all your questions, so have a chat and enjoy your day.

Get the most out of Open Day

Your day can be jam-packed full of workshops, tours and activities or you can chill out and learn if we are the right fit for you by chatting to our brilliant staff, students and alumni.

There are plenty of opportunities to ask questions throughout the day – from accommodation to subjects to the Students' Union, we've got you covered.

This guide outlines what's happening today, where everything is and what you can expect. There's space at the back for you to plan your day and take notes during talks.

Our top tips for Open Day...

1.

Talk to everyone! Student Ambassadors, academics and staff are happy to share their experiences at LSBU.

2.

Take a campus tour.

3.

Explore the local area and get to know your potential new home.

4.

Get involved with our subject workshops, talks and tours.

5.

Relax - take some time to soak up the atmosphere and see if LSBU feels right to you.

-  ENTRANCE
-  UNDERGROUND
-  BUS STOP
-  CAFE/CANTEEN

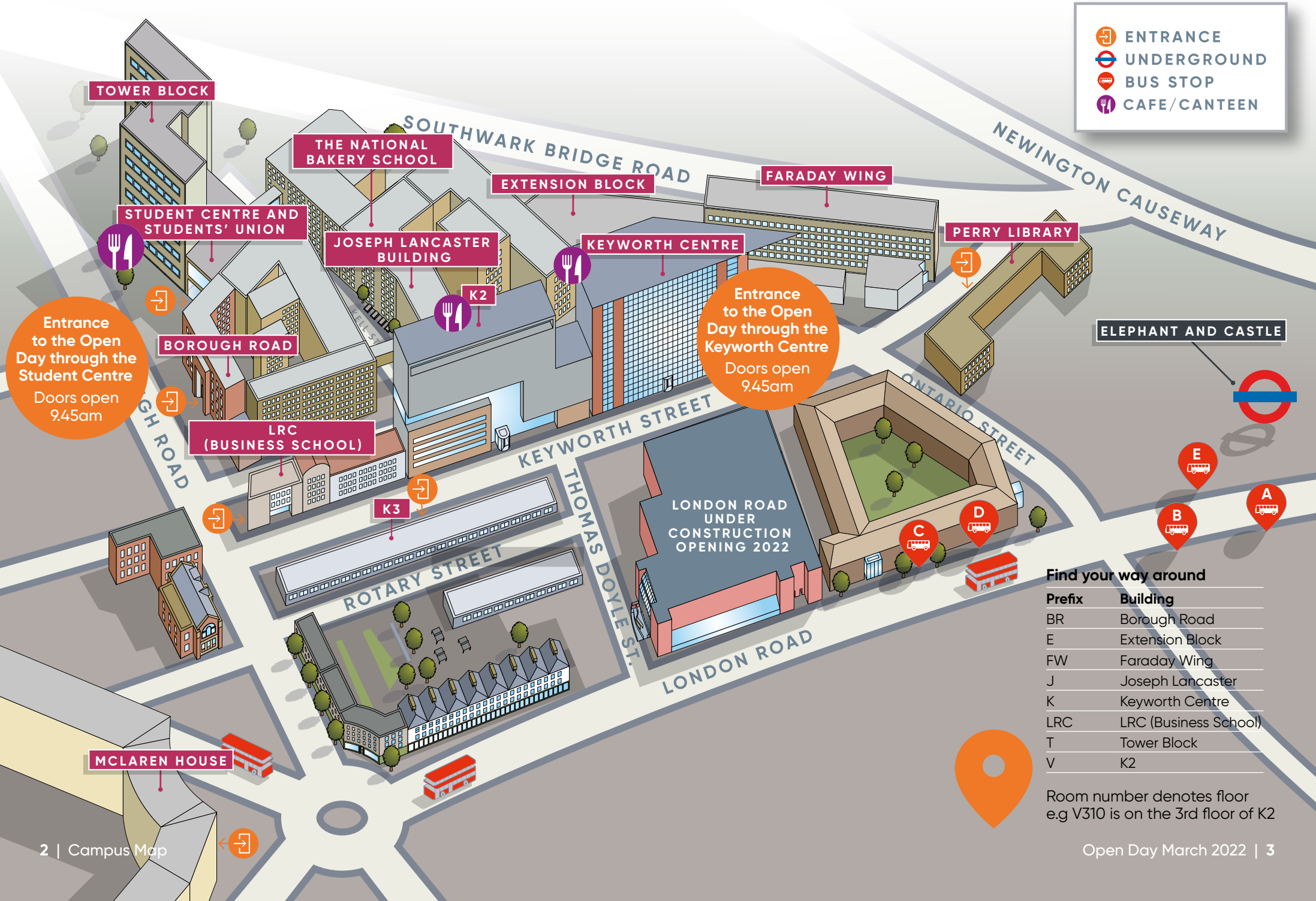

Entrance to the Open Day through the Student Centre
Doors open 9.45am

Entrance to the Open Day through the Keyworth Centre
Doors open 9.45am

Find your way around

Prefix	Building
BR	Borough Road
E	Extension Block
FW	Faraday Wing
J	Joseph Lancaster
K	Keyworth Centre
LRC	LRC (Business School)
T	Tower Block
V	K2

Room number denotes floor e.g V310 is on the 3rd floor of K2



TALKS

Our course talks are an opportunity for you to hear about our subjects from the LSBU academics that teach them. These will cover topics such as how the course is taught, industry links, career prospects and more. You will get to meet other people who are interested in the same subject as you and who may even end up being your course mates in a year or two!

Food and chill-out spaces

Asking questions, moving around campus and meeting lots of new people can be exhausting, so we have various cafes and canteens open for you to rest and recharge.

Food and drinks:

- Breakpoint café – Ground floor, Keyworth, Keyworth Street
- Café Geo – Ground floor, K2, Keyworth Street
- Grads – First floor, Student Centre, Borough Road

If you need a quiet place to sit and rest head over to room V608 in the K2 building, Keyworth Street. This is one of our multi-faith and no faith spaces on campus for staff, students and visitors to recharge physically and mentally.



GENERAL

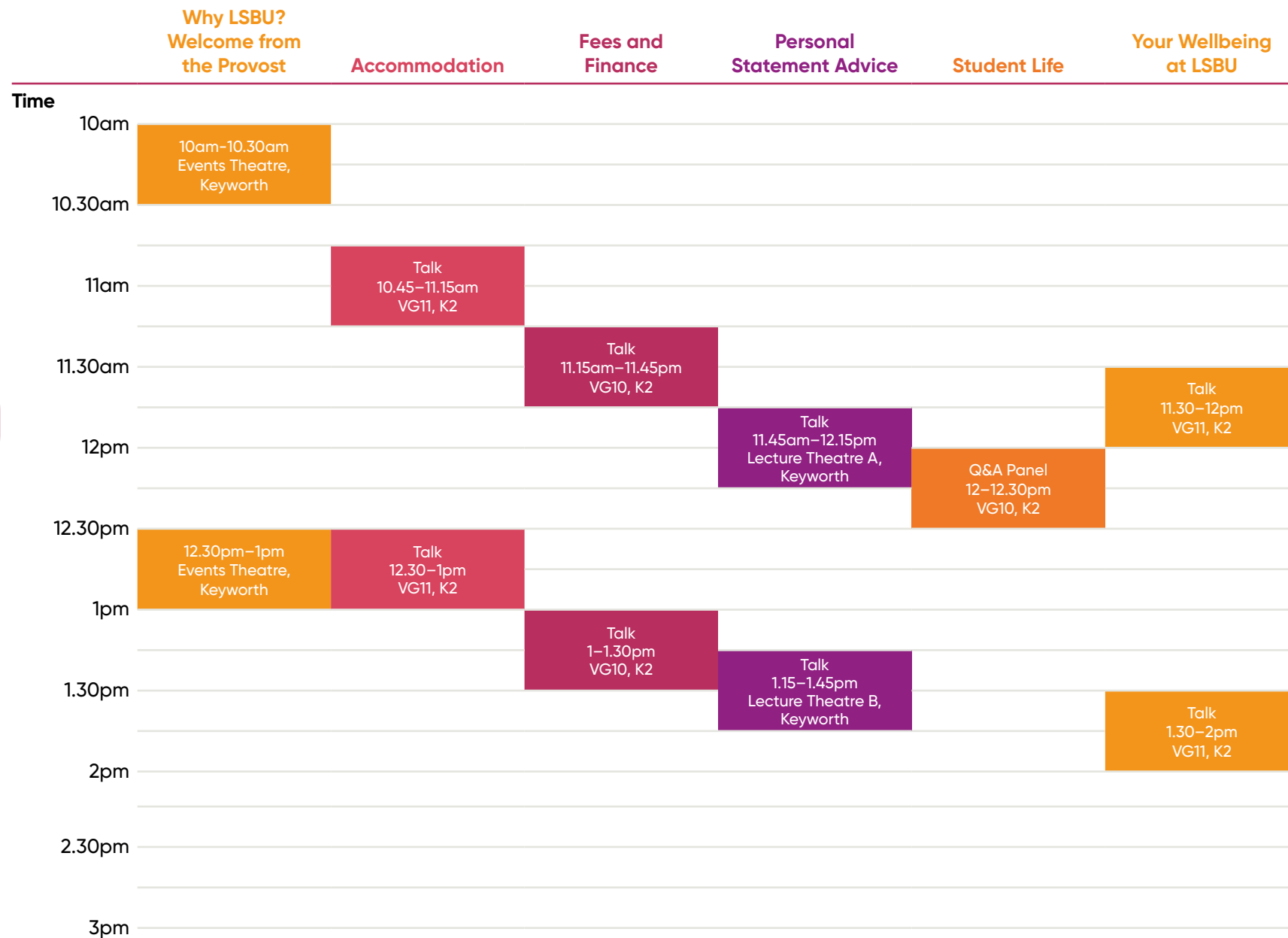

Accounting and Finance

Acting and Performance

Adult Nursing

Architecture

Baking Science and Technology

Biomedical Science

Bioscience*

Business Management

Chemical Engineering

Time

10.45am

11am

11.30am

12pm

12.30pm

1pm

1.30pm

2pm

2.30pm

3pm

			Course Talk 10.45–11.15am Events Theatre, Keyworth	Why Study Architecture at LSBU & Facilities Tour 10.45–11.30am K706, Keyworth	Dean's Welcome FW115, Faraday Wing	Dean's Welcome FW115, Faraday Wing	Dean's Welcome FW115, Faraday Wing		
					Course Talk, Tour of Facilities and Practical Demonstrations 11am–12.15pm Kirkland Lecture Theatre (J104), Joseph Lancaster	Course Talk, Facilities Tour and Laboratory Demonstrations 11am–12pm Microbiology Laboratory (J202), Joseph Lancaster	Facilities Tour and Laboratory Demonstrations 11am–12pm Meet at FW115, Faraday Wing		
	Placements and Employability 11.30am–12pm Explore, LRC							Placements and Employability 11.30am–12pm Explore, LRC	Why Engineering at LSBU? & Facilities Tour 11.30am–12.30pm T-214, Tower Block
		Performance 12–12.25pm Edric Theatre, Student Centre			Refreshments 12.15–12.45pm J106, Joseph Lancaster	Refreshments 12–12.45pm E241, Extension Block	Refreshments 12–12.45pm E241, Extension Block		
	Business School Subject Area Presentations 12.15–1.15pm Learning Lounge, LRC	Course talk 12.30–1pm Edric Theatre, Student Centre	School of Nursing and Midwifery: Refreshments & Meet the Dean 12.15–1.15pm K513, Keyworth					Business School Subject Area Presentations 12.15–1.15pm Learning Lounge, LRC	
		Q&A 1–1.30pm Edric Theatre Student Centre		Why Study Architecture at LSBU & Facilities Tour 1–1.45pm K706, Keyworth	Course Talk, Tour of Facilities and Practical Demonstrations 12.45–2pm Kirkland Lecture Theatre (J104), Joseph Lancaster	Tour of School of Applied Sciences 12.45–1.30pm Meet at E241, Extension Block	Course Talk, Facilities Tour and Laboratory Demonstrations 12.45–1.45pm Multipurpose Science Laboratory (J301), Joseph Lancaster		
	Workshop: Introduction to Real –Time Trading 1.30–2.15pm Bloomberg Suite, LRC		Course Talk 1.15–1.45pm Events Theatre, Keyworth			Cupcakes - J106, Joseph Lancaster		Workshop: Introduction to Real –Time Trading 1.30–2.15pm Bloomberg Suite, LRC	
				Elephant and Castle Architecture Walking Tour 2–3pm Meet at Keyworth Building Reception	Cupcakes - J106, Joseph Lancaster	Q & A for students and parents (optional) 1.45–2.30pm E241, Extension Block	Cupcakes - J106, Joseph Lancaster		
					Q & A for students and parents (optional) 2.15–3pm J106, Joseph Lancaster		Q & A for students and parents (optional) 2pm–3pm E241, Extension Block		

*September 2023 start

Time	Children's Nursing	Civil Engineering and Building Services	Computer Science and IT	Construction, Property and Surveying	Criminology and Sociology	Dental Therapy and Dental Hygiene	Economics	Education	Electrical and Electronics Engineering
10.45am									
11am		Course Talk and Facilities Tour 10.45–11.30am K407, Keyworth	Why Study Computer Science at LSBU 10.45–11.30am K204, Keyworth	Course Talk and Facilities Tour 10.45–11.30am K404, Keyworth	Course Talk 10.45–11.15am K206, Keyworth	Course Talk 11am–11.30 K503, Keyworth		Course Talk 10.45–11.15am V111, K2	
11.30am								Facilities Tour 11.15–11.45am Start at V111, K2	
12pm	Course Talk 11.30am–12.15pm Events Theatre, Keyworth		Facilities Tour 11.30am–12.15pm Meet at K204, Keyworth		Course Talk 11.45am–12.15pm K206, Keyworth		Placements and Employability 11.30am–12pm Explore, LRC	Course Talk 11.45am–12.15pm V111, K2	Why Engineering at LSBU? & Facilities Tour 11.30am–12.30pm T214, Tower Block
12.30pm	School of Nursing and Midwifery: Refreshments & Meet the Dean 12.15–1.15pm K513, Keyworth Building					Allied & Community Health: Refreshments & Meet the Dean 12–12.45pm K504, Keyworth			
1pm							Business School Subject Area Presentations 12.15–1.15pm Learning Lounge, LRC		
1.30pm		Course Talk and Facilities Tour 1–1.45pm K407, Keyworth		Course Talk and Facilities Tour 1–1.45pm K404, Keyworth					
2pm							Workshop: Introduction to Real-Time Trading 1.30–2.15pm Bloomberg Suite, LRC		
2.30pm	Course Talk 2–2.45pm Events Theatre, Keyworth	Elephant and Castle Architecture Walking Tour 2–3pm Meet at Keyworth Building Reception		Elephant and Castle Architecture Walking Tour 2–3pm Meet at Keyworth Building Reception					
3pm									

Time	Fashion Communication	Film and TV Practice	Forensic Science	Game Design and Development	Learning Disability Nursing	LLB Law	LLM Law	Marketing	Mechanical Engineering & Product Design
10.45am									
11am		Course Talk 10.45-11.15am BRG360, Borough Road	Dean's Welcome FW115, Faraday Wing			Is it ok to break the law? 10.45-11.15am Lecture Theatre B, Keyworth			
11.30am	Course Talk 11-11.30am BR462 Fashion Studio, Borough Road	Demonstration 11.15-11.45am BRG27, Borough Road	Course Talk, Facilities Tour and Laboratory Demonstrations 11am-12pm Multipurpose Science Laboratory (J301), Joseph Lancaster	Course Talk 11-11.30am V601 Games Studio, K2		Moot Court Tour and Demonstration 11.15-11.45am BR266, Borough Road		Placements and Employability 11.30am-12pm Explore, LRC	
12pm							Meet the Team 11.45am-12.15pm Lecture Theatre B, Keyworth		Why Engineering at LSBU? & Facilities Tour 11.30am-12.30pm T214, Tower Block
12.30pm			Refreshments 12-12.45pm E241, Extension Block		Course Talk 12.15-12.45pm V114, K2			Business School Subject Area Presentations 12.15-1.15pm Learning Lounge, LRC	
1pm	Course Talk 1-1.30pm BR462 Fashion Studio, Borough Road	Course Talk 1-1.30pm BRG360, Borough Road	Facilities Tour and Laboratory Demonstrations 12.45-1.45pm Meet at E245, Extension Block	Course Talk 1-1.30pm V601 Games Studio, K2	Refreshments & Meet the Dean 12.45-1.15pm K513, Keyworth				Product Design Portfolio Advice 1-1.45pm BRB48, Borough Road
1.30pm		Demonstration 1.30-2pm BRG27, Borough Road							
2pm			Cupcakes - J106, Joseph Lancaster						
2.30pm			Q & A for students and parents (optional) 2pm-3pm E245, Extension Block						
3pm									

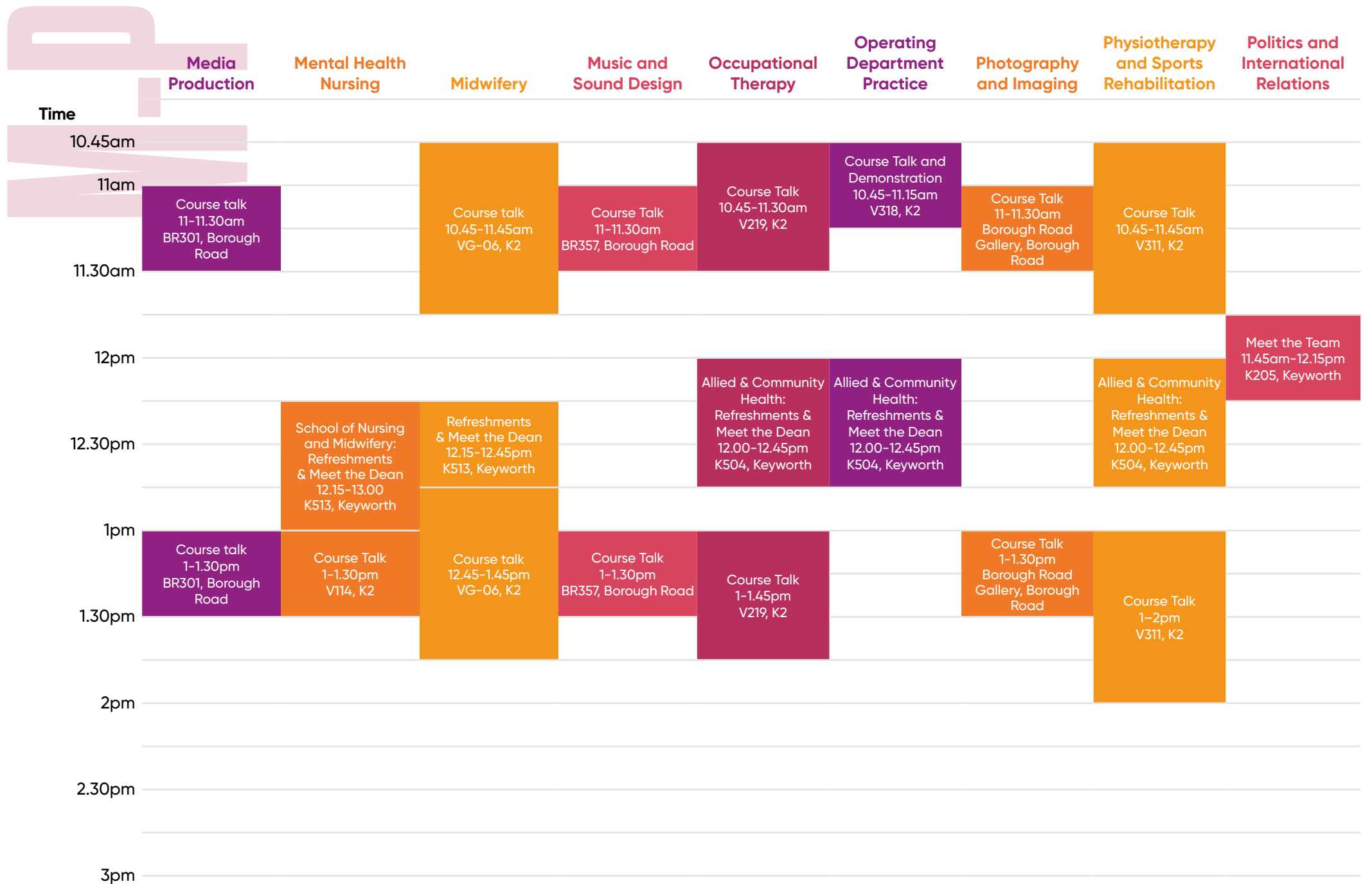

Psychology **Radiography, Diagnostic and Therapeutic** **Social Work** **Sports and Exercise Science** **Urban Planning**

Time

10.45am	Dean's Welcome FW115, Faraday Wing			Dean's Welcome FW115, Faraday Wing	
11am	Course Talk, Tour of Facilities and Practical Demonstrations 11am-12.45pm FW115, Faraday wing	Course Talk and Lab Tour 10.45-11.45am V114, K2	Why Social Work with LSBU? 11-11.30am K517, Keyworth	Course Talk and Demonstrations 11am-12.15pm Physiology Laboratory (E257), Extension Block	
11.30am					
12pm		Allied & Community Health: Refreshments & Meet the Dean 12.00-12.45pm K504, Keyworth	Allied & Community Health: Refreshments & Meet the Dean 12.00-12.45pm K504, Keyworth		Course Talk: Planning in Action 11.45am-12.15pm K204, Keyworth
12.30pm				Refreshments 12.15-1pm E257, Extension Block	
1pm	Refreshments 12.45- 1.15pm E241, Extension Block		Why Social Work with LSBU? 1-1.30pm K517, Keyworth	Tour of School of Applied Sciences 1-1.30pm Meet at E257, Extension Block	
1.30pm	Course Talk, Tour of Facilities and Practical Demonstrations 1.15-2.30pm FW115, Faraday wing			Cupcakes - J106, Joseph Lancaster	
2pm				Q & A for students and parents (optional) 1.45-2.30pm E257, Extension Block	
2.30pm	Cupcakes - J106, Joseph Lancaster				
3pm					



CAMPUS TOURS

Your visit to LSBU isn't complete without a tour around our campus, led by our energetic and engaging student ambassadors.

Accommodation Tours

Leaving from:
First floor, Student Centre

At:
10am and then every 20 minutes

Campus Tours

Leaving from:
First floor, Student Centre

At:
10am and then every 20 minutes

Library Tours

Leaving from:
Perry Library, Keyworth Street

At:
12:15pm and 1:30pm

Meet our support services

Even the best need support. Find out how LSBU will support you during your time here and beyond. Our friendly support staff are on hand all day from 10am until 3pm to answer your questions. All our support service drop-in sessions take place in our Keyworth Building and Student Centre.

- Careers Hub
 - Enterprise
 - Fees and finance
 - Student Services
 - Disability, Dyslexia and Wellbeing
 - Personal Statement advice
 - Study Abroad
 - Accommodation
 - LSBU Active
 - Students' Union
 - Admissions
 - International
- 📍 **Mezzanine, Keyworth**
- 📍 **Room K119, Keyworth**
- 📍 **Ground floor, Student Centre**
- 📍 **Keyworth foyer**



DROP-INS

If you have questions that haven't been answered in the course talks, or you don't feel comfortable asking them during the session, then you can ask our staff in the drop-ins. Academics and Student Services staff are available from 10am until 3pm for 1:1 chats.



Subject	Drop-in Location
Accounting & Finance	Learning Lounge, Learning Resource Centre
Acting and Performance	Edric Theatre, Student Centre
Adult Nursing	K505, Keyworth
Architecture	K405, Keyworth
Baking Science and Technology	J106, Josph Lancster
Bioscience	E241, Extension Block
Biomedical Science	E241, Extension Block
Business Management	Learning Lounge, Learning Resource Centre
Chemical Engineering	VR Auditorium, Tower Block
Children's Nursing	K505, Keyworth
Civil Engineering and Building Services	K405, Keyworth
Computer Science and IT	K204, Keyworth
Construction, Property and Surveying	K405, Keyworth
Criminology and Sociology	K207, Keyworth
Dental Therapy and Dental Hygiene	K502, Keyworth
Economics	Learning Lounge, Learning Resource Centre
Education	K207, Keyworth
Electrical and Electronics Engineering	VR Auditorium, Tower Block
Fashion Communication	Newsroom, Borough Road
Film and TV Practice	Newsroom, Borough Road
Forensic Science	E245, Extension Block
Game Design and Development	Newsroom, Borough Road
Learning Disability Nursing	K505, Keyworth
LLB Law	K207, Keyworth
LLM Law	K207, Keyworth
Marketing	Learning Lounge, Learning Resource Centre
Mechanical Engineering & Product Design	VR Auditorium, Tower Block
Media Production	Newsroom, Borough Road
Mental Health Nursing	K505, Keyworth
Midwifery	K513, Keyworth
Music and Sound Design	Newsroom, Borough Road
Occupational Therapy	K504, Keyworth
Operating Department Practice	K507, Keyworth
Photography and Imaging	Newsroom, Borough Road
Physiotherapy and Sports Rehabilitation	K507, Keyworth
Politics and International Relations	K207, Keyworth
Psychology	E327, Extension Block
Radiography	K507, Keyworth
Social Work	K515, Keyworth
Sports and Exercise Science	E257, Extension Block
Urban Planning	K207, Keyworth

COURSE TOURS

Some subjects will also be running tours and demonstrations of facilities such as labs and skills suites. These will either be straight after the course talk and on the talks table, or will be running regularly throughout the day.

Accounting and Finance	What about placements and employability? <i>Thinking of taking a placement year or wondering about future employment prospects? This session gives an overview of how we help and support our students on their journey to employment.</i>
Business Management	
Economics	
Marketing	11.30am-12pm 📍 Room: Explore, LRC

Accounting and Finance	Introduction to Real-Time Trading Workshop <i>An Introduction to Real Time Trading. Get hands on in our state of the art Bloomberg suite where you will be given an introduction to the technology used for real time trading.</i>
Business Management	
Economics	1.30pm- 2.15pm 📍 Room: Bloomberg Suite, LRC

Acting and Performance	Creative performance by the Sanigar Brothers, LSBU Alumni. <i>Two of our graduates have formed a theatre company and are on tour - come and see them in action! The Sanigar Brothers present a work-in-progress excerpt of their new original production Sheep Also Dream. The Sanigar Brothers, Tom and Ben, are two graduates from the performance course at LSBU, who formed a theatre company during their time at the university.</i>
	12:00-12:25pm 📍 Room: Edric Theatre, Student Centre

Adult Nursing	Clinical Skills labs Tours <i>Visit the ward and meet different modes of fidelity simulation mannequins, used by nursing students, who mimic the physiological changes that occur in a sick patient.</i>
	Every 30 minutes starting from 10:30am 📍 Meet point: Room V211, K2

Architecture, Civil and Building Services, Construction, Property and Surveying	<p>Elephant & Castle Walking Tour</p> <p><i>This fun and engaging walking tour – led by Elephant and Castle resident Joseph Granata – explores the past, present and future of this extraordinary central London hub which was once known as the ‘Piccadilly Circus of South London’.</i></p> <p>2–3pm</p> <p>📍 Meet point: Keyworth Building Reception</p>
Children’s Nursing	<p>Clinical Skills labs Tours</p> <p><i>Visit Rainbow Ward and meet simulation mannequin Sam. Experience feeling for a pulse and how equipment can simulate patient deterioration.</i></p> <p>Every 20 minutes starting from 11am.</p> <p>📍 Meet at: Room V211, K2</p>
Fashion Communication	<p>Tours</p> <p>Between 11.30am and 3pm</p> <p>📍 Meet point: Newsroom, Borough Road</p>
Film & TV Practice	<p>Screenings – Film showreel and sample of films created by LSBU students</p> <p>Drop by between 10am and 3pm</p> <p>📍 Room BRG26, Borough Road</p>
Games Design and Development	<p>Tours</p> <p>Throughout the day between 11.30am and 3pm</p> <p>📍 Meet point: Newsroom, Borough Road</p>
Media Production	<p>Tours</p> <p>Between 11.30am and 3pm</p> <p>📍 Meet point: Newsroom, Borough Road</p>

Midwifery	<p>Clinical Skills labs Tours</p> <p><i>Meet simulation mannequin Mavis who attends clinical appointments and progresses through stages of pregnancy until she delivers her baby with the help of a midwife and a student midwife.</i></p> <p>Every 20 minutes starting from 11am</p> <p>📍 Meet point: Room V211, K2</p>
Music and Sound Design	<p>Tours</p> <p>Throughout the day between 11.30am and 3pm</p> <p>📍 Meet point: Newsroom, Borough Road</p>
Operating Department Practice	<p>Talk and demonstration</p> <p><i>The operating department is a crucial part of any hospital and operating department practitioners (ODPs) play a critical role in helping patients prepare, undergo, and recover from surgery. If you’d like to be part of this team, then this course is for you.</i></p> <p>10.45–11.15am</p> <p>📍 Room V318 (Critical Care Lab), K2</p>
Photography and Imaging	<p>Tours</p> <p>Throughout the day between 11.30am and 3pm</p> <p>📍 Meet point: Newsroom, Borough Road</p>
Psychology	<p>Psychology course talk and lab tour:</p> <p><i>Try out some of the psychometric tests you can use as part of designing your own research studies on cognitive performance, neuro-psychological testing, and clinical assessment. Compare some of our state of the art equipment for tracking eye movement, measuring heart signals, observing brain waves (EEG), plus LSBU’s famous Pub-Lab.</i></p> <p>10.45am–12:30pm and 12:45pm– 2.30pm</p> <p>📍 Meet point: Room LT-01, K3</p>

EXTRA SUPPORT

Looked After Children and Care Leavers Advice

At LSBU we offer additional support for learners who are care-experienced including a bursary, specific named contact, counselling and application support. If you have lived in or are currently living in local authority care, then have a chat with our Designated Members of Staff (DMS) in Student Services and from the Student Recruitment & Outreach team.

10am–3pm

📍 Personal statements desk, Room K119, Keyworth

Personal Statement Support

Once you've done the hard part of deciding what and where you want to study it's time to write your personal statement. This can be a tricky process so pop along to our personal statement talks to get a clearer understanding of what you need to do and our top tips.

Personal Statement Advice

11.45am–12.15pm

📍 Lecture Theatre A, Keyworth Centre

1.15pm–1.45pm

📍 Lecture Theatre B, Keyworth Centre

For those of you who have already have a first draft of your personal statement and would like one of our Student Recruitment team to have a look, bring it along to our personal statement drop-in.

Personal Statement Drop-in

10am–3pm

📍 Room K119, Keyworth



Plan your day!

What do you want to see, hear and explore today?

Event	Time	Location
-------	------	----------

General talks		

Tours		

Subject talks and one-to-ones		

Notes		

Important Notes...

Notes

Scan here!

LSBU Feedback Survey

Help us improve our Open Days and be in with a chance to win a £50 Amazon or ASOS voucher.



COVID-19 Measures

Please note: Although Government COVID-19 restrictions have now been eased and there are no mandatory or legal requirements to practice social distancing or wear a face covering whilst on campus, all visitors are strongly encouraged to continue these practices where possible.



@lsbu



/londonsouthbankuni



/school/lbsu



/lsbu



/londonsouthbankuni

EST 1892

LSBU