



**LSBU**

EST 1892

London South Bank University

**Activities for schools, colleges  
and communities 2022-23**

# CONTENTS

1	Welcome to London South Bank University!	23	Next Steps
2	What do we teach?	24	This or That?
4	Who are we?	24	Returning to Education drop-ins
5	The Student Recruitment & Outreach team	25	LSBU Subject Conferences
6	What is widening participation?	26	University workshops in school
7	Data collection and GDPR	28	Teachers, Careers Advisors and Support Workers
8	How to book activities	29	Teacher Toolkit
9	Cancellation policy	30	Teacher CPD
10	What do we offer?	30	Career and Professional Development Opportunities
12	Primary Schools	32	Other Opportunities
	13 Adventure University	33	Student Theatre Performances
	14 Literacy Support Programme	35	LSBU Active
16	Secondary Schools	38	Student placements in schools, colleges and community organisations
	17 STEM Explorers	44	Open Days and Campus tours
	18 Robotics & Coding		
	19 Discovery Days		
	19 Maths Support Programme		
	20 This or That?		
	20 University Insight Workshops		
	21 University workshops		
22	Post-16 Education & Adults		
	23 University 101		

## Welcome to London South Bank University!

At LSBU we are committed to supporting our learners, families and communities to grow and succeed in their passions. By working closely with schools, colleges, councils and charities we offer a wide range of workshops, programmes and advice for anyone considering college, university or apprenticeships.

Originally the Borough Polytechnic Institute, we laid down roots in south London in 1892 with a core aim 'to promote the industrial skill, general knowledge, health and well-being of young men and women', which remains central to our mission today,

- **Access to Opportunity** - through local and global partnerships we create opportunities for individuals, business and society and seek to remove barriers to success.
- **Student Success** - fostering the development of able graduates ready to address business and societal challenges.
- **Real World Impact** - research and innovation that tackles global challenges and generates sustainable solutions to transform the lives of individuals, communities and society.

Our practical and vocational approach ensures our students will leave equipped with the skills to meet the challenges of today's workplace.

This booklet gives an overview of the programmes available for different groups and is particularly useful for anyone who supports young people or adults.

Our activities encourage learners to expand their knowledge of further and higher education (HE), develop their skills and confidence, and explore new subjects and careers. Through collaboration across LSBU and our community partners we aim to build a fuller picture of what life at university could be for our prospective learners and their families.

We hope you find this booklet useful and look forward to working with you and your learners this year!

**LSBU Student Recruitment & Outreach team**

## What do we teach?

We offer a variety of qualifications across the LSBU Group for learners at all levels, spanning a broad range of subjects (see page 4 for more info on the LSBU Group):

- Level 1, 2 and 3 qualifications at Lambeth College
- Undergraduate degrees at LSBU
- Postgraduate and PhDs at LSBU
- Apprenticeships at Lambeth College and LSBU

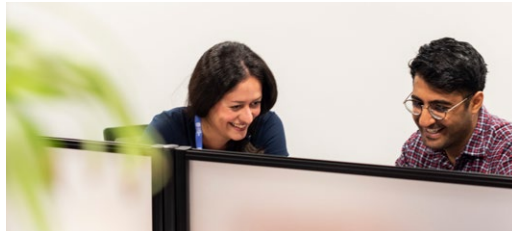

**Accounting & Economics**



**Architecture & Construction**



**Baking & Food Science**



**Biological Sciences**



**Business & Marketing**



**Computing**



**Drama**



**Education**



**Engineering**



**Fashion**



**Health & Social Care**



**Film & Photography**



**Law**

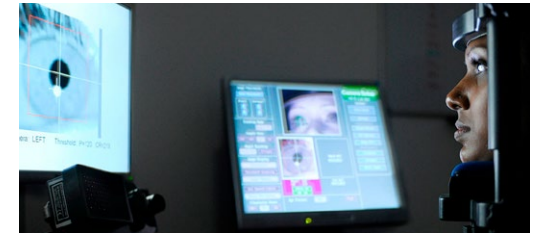

**Social Sciences**



**Sport**



**Tourism & Hospitality**

## Who are we?

The LSBU Group believes knowledge has the power to impact the lives of all people, across all sections of society. To make our world more free, fair and open, help our economy grow, and leave no one behind.

The LSBU Group family includes:

1. London South Bank University  
– Southwark, Croydon and Havering campuses
2. Lambeth College  
– Clapham and Brixton Campuses
3. London South Bank Technical College in Vauxhall
4. South Bank University Academy  
*(for 11-19 year olds)*
5. South Bank UTC  
*(for 16-19 year olds)*
6. South Bank University Enterprises Ltd



## The Student Recruitment & Outreach team

The Student Recruitment & Outreach team have years of experience working in universities, charities and schools. We are here to support you and your learners to develop the skills, knowledge and confidence to make the right decisions for them, whether that's going to university, college, straight into work or something else.

We are always on the lookout for new partners to collaborate with and new ideas for activities to support young people, adults and teachers. Get in touch if you would like to chat or have questions about our projects!

[www.lsbu.ac.uk/schools-and-colleges](http://www.lsbu.ac.uk/schools-and-colleges)

✉ [outreach@lsbu.ac.uk](mailto:outreach@lsbu.ac.uk)

🐦 [@LSBUOutreach](https://twitter.com/LSBUOutreach)

🌐 [lsbu-outreach](https://www.linkedin.com/company/lsbu-outreach)

## What is widening participation?

Widening participation has been part of government education policy for decades. It was designed to address differences in progression to HE between different groups, acknowledging that learners from disadvantaged backgrounds may face significant barriers when considering, applying to, and succeeding in higher education.

At LSBU we work with anyone interested in further and higher education, however we provide extra programmes for those who come from under-represented social groups in HE and who might miss out on the opportunity to progress their education due to circumstances out of their control,

- learners receiving, or eligible for, free school meals
- disabled learners including those with long-term illness\*
- adult learners – anyone 21 or over who is interested in studying for an undergraduate degree
- care leavers and looked after children\*
- young and adult carers\*
- learners with no parental/carer history of higher education
- refugees and asylum seekers
- Gypsy, Roma, Traveller, Showman and Boater communities\*.

We are committed to challenging preconceptions, offering opportunities for learners and their families to explore new subjects and careers, and to using our network of academics, students, alumni and partners to support those considering further and higher education.

### **\*Support for looked after children, young carers and other priority groups**

Learners from these groups will get priority access to our activities, as well as bespoke support during application to LSBU such as one-to-one personal statement advice. Once enrolled at LSBU we provide additional support throughout your studies including bursaries, counselling and dedicated staff.



## Data collection and GDPR

We collect data in several different ways depending on the activity,

- Online data collection forms completed by the participant before the activity takes place – Year 9 and above.
- Online or paper data collection form completed by the parent/carer before the activity takes place – Year 8 and below.
- Online, paper or in-person feedback after the activity has taken place e.g. feedback forms, focus groups.
- Basic information supplied via secure platform/email from the school e.g. register.

Personal data is held securely on LSBU's CRM and digital engagement platforms which are used to collect the data through the online forms. There are a limited number of LSBU staff who have access to this data, all have received data protection training. Where data is not held on our servers, we use systems that are secure cloud based, and password protected. You can find a list of the data we collect and the reasons why at [www.lsbu.ac.uk/footer/data-protection](http://www.lsbu.ac.uk/footer/data-protection).

## How to book activities

### Groups

1. Choose which activity or activities you would like to book. Please check dates (if applicable) and eligibility criteria for each activity.
2. Email the Student Recruitment & Outreach team at [outreach@lsbu.ac.uk](mailto:outreach@lsbu.ac.uk) with the following details,
  - a. Activity you would like to get involved in
  - b. Potential dates
  - c. Number of people in the group
  - d. School/college/group and Year group (if applicable)
3. We will get back to you shortly to either confirm your booking or discuss alternative dates/details.
4. If the booking is confirmed you will be sent a data collection form for each participant to complete, please see page 7 for details.

Please note: all data collection forms should be completed/returned to LSBU at least 2 weeks before the activity is due to start.

5. 5-6 weeks before the activity is due to take place we will send you more details about the activity and reconfirm all details are the same. If any additional requirements are needed for participants or adults attending with them please give us as much notice as possible.
6. We'll see you at LSBU!



### Individuals

1. Choose which activity or activities you would like to book – it will state in the project details whether or not it is suitable for individual bookings. Please check dates (if applicable) and eligibility criteria for each activity.
2. Book your place using the online form. This will be available on our website [www.lsbu.ac.uk/discover](http://www.lsbu.ac.uk/discover) or by emailing the Student Recruitment & Outreach team.
3. Confirmation, details and reminders will be sent to you via email.
4. We'll see you at LSBU!

### Cancellation policy

Due to the considerable time and effort invested by the Student Recruitment & Outreach team in organising activities, groups who cancel less than 3 weeks before the event, bring substantially fewer participants than agreed or who do not provide complete data before the activity begins may find future requests for support refused, nor will any further LSBU outreach opportunities be offered to them.



## What do we offer?

Our activities take place throughout the year, across our campuses, in schools and community spaces. The table below provides an overview of what is available this academic year for our different audiences. Further details about each activity, including eligibility, can be found on the relevant pages.

Activity/Participants	Page	Year 5-6	Year 7	Year 8	Year 9	Year 10	Year 11	Year 12, FE Yr 1	Year 13, FE Yr 2	Adults not in education	Teachers
Adventure University	page 13	✓									
Literacy Support Programme	page 14	✓									
STEM Explorers	page 17		✓	✓	✓						
Robotics & Coding	page 18		✓	✓	✓	✓					
University Insight Workshops	page 20		✓	✓	✓	✓					
Discovery Days	page 19		✓	✓	✓						
Maths Support Programme	page 19				✓						
This or That?	page 20 page 24				✓	✓	✓	✓	✓		✓
University workshops	page 21					✓	✓	✓	✓		
University 101	page 23							✓	✓		
Next Steps	page 23							✓			
Returning to Education drop-ins	page 24									✓	
LSBU Subject Conferences	page 25							✓	✓	✓	
Teacher Toolkit	page 29										✓
Teacher CPD	page 30										✓



# PRIMARY SCHOOLS



## Adventure University

### Come with us on an adventure through LSBU!

Explore different careers from nursing to engineering to acting with our expert Student Ambassadors and academics. Get hands-on in practical workshops, tours and experiments designed to build skills and show the exciting side of university.

Subject	Various
Age/Year group	Years 5-6
When	As requested throughout the year
Duration	1 day – 10am–2/2.30pm
Location	On-campus – Southwark and Croydon
Eligibility	At least 50% of attendees must meet one or more widening participation criteria on page 6
Group size	A class, approx. 30 people
Data requirements	Data form for parents/carers to complete beforehand

We are currently expanding our activities for primary schools and want to make sure they are as useful as possible for our local schools. If you work with primary school-aged learners and have ideas for what we can do to help, please get in touch with the team, [outreach@lsbu.ac.uk](mailto:outreach@lsbu.ac.uk).





## Literacy Support Programme

**Working 1-1 or in small groups over a number of weeks, Student Ambassadors support students to develop their reading and literacy skills in 30 minutes guided reading sessions.**

These sessions aim to develop reading fluency, comprehension, vocabulary and confidence with reading.

We may be able to deliver this programme to Years 3 and 4 depending on availability. Please contact us for further information.

Subject	Literacy, English, Reading
Gatsby Benchmark(s)	1, 2, 7
Age/Year group	Years 5-6
When	January/ February 2023
Duration	1 session of 30 mins per week
Location	In school
Eligibility	Must meet at least two WP criteria on page 6
Data requirements	Data sharing agreement between school and LSBU

We are currently expanding our activities for local primary schools and want to make sure they are as useful as possible. If you work with primary school-aged learners and would like to discuss other initiatives, please contact the team [outreach@lsbu.ac.uk](mailto:outreach@lsbu.ac.uk)



# SECONDARY SCHOOLS



## STEM Explorers

**4 week programme of interactive workshops to encourage KS3 young women from Black, Asian and Minority Ethnic backgrounds to explore STEM subjects and careers with LSBU experts and students.**

Take part in robotics, coding and learning about the human body sessions while discovering what a career in STEM entails.

Subject	Science, technology, engineering, health
Gatsby benchmark(s)	1, 2, 4, 7
Age/Year group	Years 7, 8, 9 and 10
When	Autumn and Summer terms
Duration	1.5 hours, 4 – 5:30pm
Location	LSBU Southwark campus
Eligibility	All learners must meet the criteria below, 1. Meet at least one of our WP criteria on page 6 2. Identify as female 3. Black, Asian or Minority Ethnic background
Booking	Individual bookings
Data requirement	Year 7 and 8 – online data form for parent/carer to complete Year 9 and 10 – online data form for learner to complete

## Robotics & Coding

Learn code and programming with these fun interactive workshops.

Build a website, create an app or programme a robot - learners will use a variety of programming languages and techniques to solve real-world problems with staff and students.

Subject	Coding, robotics
Gatsby benchmark(s)	1, 2, 7
Age/Year group	Year 7, 9 and 10
When	January 2023
Duration	More details to come in Dec 2022
Location	LSBU Southwark campus
Eligibility	Must meet at least one WP criteria on page 6
Booking	Individual bookings
Data requirement	Year 7 and 8 – online data form for parent/carer to complete Year 9 and 10 – online data form for learner to complete



## Discovery Days

Learn about post-16 options and gain a deeper understanding of what university is through a day of interactive sessions and group work.

Students will break down common misconceptions regarding courses, finance, studying, and student life to build confidence early in their educational journey.

Subject	Various
Gatsby benchmark(s)	1, 2, 4, 7
Age/Year group	Years 7, 8 and 9
When	As requested throughout the year
Duration	1 day – 10am-2/2:30pm
Location	LSBU Southwark and Croydon campuses
Group size	Minimum 20, maximum 45 learners
Booking	Group bookings
Data requirement	Year 7 and 8 – online data form for parent/carer to complete Year 9 – online data form for learner to complete

## Maths Support Programme

Working 1-1 or in small groups over a number of weeks, Student Ambassadors take difficult Maths topics and repackage them in a fun and enticing way to help learners get to grips with the subject and prepare for their GCSEs.

Subject	Maths
Gatsby benchmark(s)	1, 2, 7
Age/Year group	Year 9
When	1 Lesson
Duration	1 or 2 hours per week
Location	In school
Eligibility	Must meet at least two WP criteria on page 6
Data requirement	Data sharing agreement between school and LSBU

## This or That?

### Confused about two subjects that sound the same?

Not sure which one could suit you more? Or maybe you're wondering about what degree you need to go into a certain career? Join this live webinar series to find out about the courses that we offer at LSBU, along with the differences between them.

Subject	Various
Gatsby benchmark(s)	1, 2, 7
Age/Year group	Year 9+
When	Every 6 weeks
Duration	45 mins
Location	Online
Booking	Individual and group bookings
Data requirement	Online booking form to access the session

## University Insight Workshops

This fast-paced event is designed to offer students the chance to tour the campus, meet current students and explore a university setting.

Students will gain an insight into their post-16 options as well as develop a deeper understanding of what university is.

Subject	Various
Gatsby benchmark(s)	1, 2, 4, 7
Age/Year group	Years 7, 8, 9 and 10
When	As requested throughout the year
Duration	2-3 hours, morning or afternoon
Location	LSBU Southwark and Croydon campuses
Eligibility	Meet at least one of our WP criteria on page 6
Group size	Minimum of 10 learners, maximum 30
Data requirements	Year 7 and 8 – online data form for parent/carer to complete Year 9 and 10 – online data form for learner to complete

## University workshops

Talks delivered by the LSBU Outreach team in your school, college or community space.

We will share our expertise to support your students and raise their aspirations, providing them with the tools they need to progress to higher education and encouraging them to think big. Choose one, two or a combination of sessions depending on the needs of your learners.

Topics	See table on page 26
Gatsby benchmark(s)	1, 2, 7
Age/Year group	Year 10 upwards
When	Throughout the year
Duration	45mins – 1 hour depending on topic
Location	School, college or community location
Group size	Individual classes to year groups
Data requirements	All participants must complete an online data form beforehand

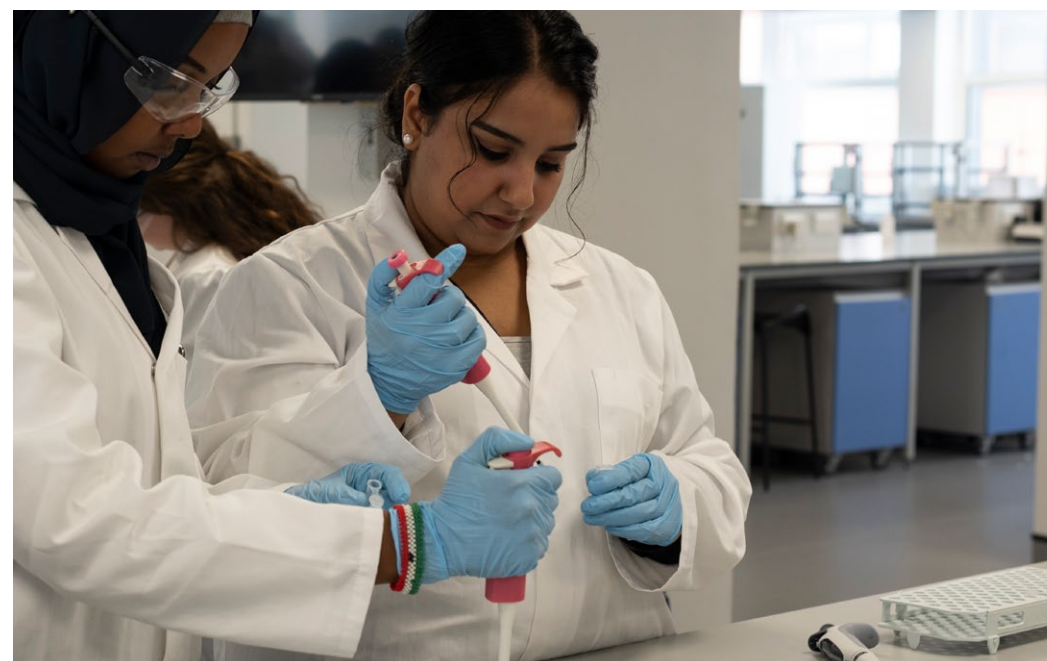

# POST-16 EDUCATION & ADULTS



## University 101

Students gain an insight into university life, what it's like to study specific courses and a campus tour.

These events can be adapted to suit the needs and specific subject interests of students, schools and colleges.

Subject	Various
Gatsby benchmark(s)	1, 2, 4, 7
Age/Year group	Year 12 upwards
When	As requested throughout the year
Duration	1 day – 10am-2/2:30pm
Location	On-campus – Southwark, Croydon, Havering
Group size	Minimum 20 learners
Booking	Group bookings
Data requirement	All participants must complete an online data form beforehand

## Next Steps

Two interactive sessions to support students with their next steps. The first session focuses on applying to university and is followed by a session on preparation over the spring term, exploring topics such as student finance and university life.

Subject	Various
Gatsby benchmark(s)	1, 2, 4, 7
Age/Year group	Year 12
When	Session 1 – October Session 2 – April
Duration	1 day per session – 10am-3pm
Location	On-campus – Southwark
Group size	Minimum 30 learners
Data requirements	All participants must complete an online data form beforehand

## This or That?

### Confused about two subjects that sound the same?

Not sure which one could suit you more? Or maybe you're wondering about what degree you need to go into a certain career? Join this live webinar series to find out about the courses that we offer at LSBU, along with the differences between them.

Subject	Various
Gatsby benchmark(s)	1, 2, 7
Age/Year group	Year 9+
When	Every 6 weeks
Duration	45 mins
Location	Online
Group size	Individual and group bookings
Bookings	Online booking form to access the session
Data requirements	All participants must complete an online data form beforehand

## Returning to Education drop-ins

### Join us for a cuppa and a chat in your local library, café or community centre.

These drop-ins are an opportunity for mature learners and parents who are considering getting back into education to discover more about their options and the application process for the next stage.

Age/Year group	Adults 21+ considering university
When	Various times throughout the year
Duration	Afternoon
Location	Various in the community – see <a href="http://www.lsbu.ac.uk/schools-and-colleges">www.lsbu.ac.uk/schools-and-colleges</a>

## LSBU Subject Conferences

### Our subject conferences are the perfect opportunity to explore a range of subject areas all in one place.

With topical themes to guide the day, learners will immerse themselves in the subject content to support their understanding of university level study. Throughout the conference, learners can expect to participate in workshops and taster lectures across our academic Schools, complete a tour of our campus and facilities and engage with our academics, students and alumni.

Subject	Various, see table below for details
Gatsby benchmark(s)	1, 2, 4, 7
Age/Year group	Year 12+ / 16+ years old
When	Various, see table below for details
Duration	Full day – 10am–3pm
Location	On-campus
Booking	Individual and group bookings
Data requirement	All participants must complete an online data form beforehand

### LSBU Subject Conferences Subjects

Subject Area	Campus	Date	
		Semester 1	Semester 2
Applied Sciences	Southwark	13 Oct 2022	7 Feb 2023
Health and Social Care	Southwark	6 Oct 2022	2 Feb 2023
Health and Social Care	Croydon	6 Dec 2022	
Health and Social Care	Havering	16 Nov 2022	
Built Environment & Architecture & Engineering	Southwark	30 Nov 2022	21 Mar 2023
Law and Social Sciences	Southwark	24 Nov 2022	2 Mar 2023
Arts and Creative Industries	Southwark	12 Dec 2022	23 Mar 2023
Business	Southwark	10 Nov 2022	28 Feb 2023
Business	Croydon	8 Dec 2022	30 Mar 2023

## University workshops in school

Talks delivered by the LSBU Outreach team in your school, college or community space.

We will share our expertise to support your students and raise their aspirations, providing them with the tools they need to progress to higher education and encouraging them to think big. Choose one, two or a combination of sessions depending on the needs of your learners.

Subject	See table below
Gatsby benchmark(s)	1, 2, 7
Age/Year group	Year 10 upwards
When	Throughout the year
Duration	45mins – 1 hour depending on topic. These can be booked individually or a combination if you would like us to visit for longer.
Location	School, college or community location, online
Group size	Individual classes to entire year groups
Data requirement	All participants must complete an online data form beforehand

Workshop	Description
Why go to uni?	This session is an introduction to university. We will discuss the benefits of going to university and look at how certain careers require specific degrees. Learners will understand how going to university can benefit their careers and also their personal lives.
Choose your course	Supporting students to find the right course for them. The workshop looks at entry requirements, accreditation, work experience, career prospects and how to make the most of Open Days.

Workshop	Description
Degree apprenticeships	Introducing apprenticeships and the different types available. Looking at the reasons why it is a suitable pathway and how to apply for one. Touching on the differences between choosing to study at university or an apprenticeship.
Student finance	Covering the basics of student finance and busting any student finance myths. We offer students the most up-to-date information about how to apply for student finance, what students can expect from their student loan and how repayments work. We discuss additional funding that may be available to them such as grants and scholarships, and top tips for budgeting at university.
Budgeting	A workshop designed to help individuals understand the importance of budgeting – how to create a basic budget and how to make their money go further. We will share tips on how to save money as well as advice on how to supplement their budget as a student.
Personal statement support	A workshop for learners currently writing their UCAS Personal Statements. We look at how to structure a personal statement, content and what admissions tutors are looking for using examples so that learners can see how a personal statement comes together.
Mapping Mindsets	This session looks at the difference between limited mindset and growth mindset. Providing learners with tools that encourage a positive response to setbacks and challenges to help them reach their full potential and succeed at university.
Healthcare Courses Interview 101	This workshop is aimed at learners who have applied, or are considering applying, to healthcare courses that require interviews or a selection day as part of the application. Providing an overview of how the interviews are conducted, the types of questions and scenarios candidates can face and what the interviewers are looking for.

# TEACHERS, CAREERS ADVISORS AND SUPPORT WORKERS

## Teacher Toolkit

This toolkit is an introduction to university, with lesson plans for teachers and careers advisors to help KS4 learners navigate decision-making around university.

This can be used by teachers, however learners can also use it individually at their own pace.

Subject	Careers, Budgeting, and Hopes and Fears
Gatsby benchmark(s)	1, 2, 7
Age/Year group	KS4
When	Available from October 2022
Duration	Each session lasts approx. 50mins





## Teacher CPD

Short workshops delivered to careers advisors, teachers, tutors and educational specialists covering areas such as reference writing, supporting learners from under-represented backgrounds through their application and subject taster sessions.

Gain ideas and learn how to best support your learners into university.

When	As requested throughout the year
Duration	2 hours
Location	On-campus, in-school

## Career and Professional Development Opportunities

We also have a range of courses available for those already working in education and looking to specialise:

- BA (Hons) Education Studies Work-Based
- BA (Hons) Education Studies Top Up
- MA Education
- MA Education (Special Educational Needs and Disability)
- MA Education (Autism)
- PgCert Education (Autism)
- PgCert National Award for Special Education Needs Coordinators (SENCO)
- Professional Doctorate in Education (EdD). Specific focus on social justice and inclusion
- Education - PhD and MRes

Further information about courses can be found at [www.lsbu.ac.uk](http://www.lsbu.ac.uk)  
- search for Education Courses.



# OTHER OPPORTUNITIES



## Student Theatre Performances

Every year our BA (Hons) Acting and Performance students produce theatre shows as part of their studies and perform them in our Edric Theatre at our Southwark campus. Students' friends, families and members of the public can enjoy these performances throughout the year.

The performances on Wednesdays are for school, college and community education groups, and are free of charge. The cast will be available beforehand to answer questions from guests about the show and their studies.

If you would like some more information or to book a group to see the shows please contact the Student Recruitment & Outreach team stating,

- School, college or community group
- Number of places and Year group (if applicable)
- Which show you would like to see

We will get in touch to let you know whether we have spaces available and further details.

### Important - please note,

- All performances start at 7pm sharp – start times cannot be changed
- Performances will end at 8:30pm – please ensure you and your group can stay for the entire duration
- Performances are suitable for Year 12 and above or age 16+ - our directors have creative license and may cover adult themes
- All attendees will be required to complete an online data collection form beforehand.

Schedule of performances are on the next page >>

<b>Paradise</b> by Kae Tempest	<b>Directed by</b>	Lucy Richardson
	<b>About</b>	Philoctetes: A once celebrated wartime hero, now a wounded outcast on a desolate island. Hopeful of escape when a young soldier arrives, but also tempted by revenge when an old enemy appears too.
	<b>When</b>	Wednesday 12 October 2022 at 7pm
<b>Attempts on Her Life</b> by Martin Crimp	<b>Directed by</b>	Stevan Mijailovic
	<b>About</b>	17 scenes centred around Anne. There is no truth and there are no lies. Anne is whatever we say they are. Anne is both fiction and reality.
	<b>When</b>	Wednesday 26 October 2022 at 7pm
<b>Mending the Living</b> adapted for stage by Ben Hadley	<b>Directed by</b>	Ben Hadley
	<b>About</b>	Three teenage boys go surfing and on the way home, one dies in a car crash. His heart is still beating though. Mending the Living takes place over the twenty-four hours surrounding the resulting heart transplant, as life is taken from a young man and given to a woman close to death.
	<b>When</b>	Wednesday 23 November 2022 at 7pm

Shows are added to our website as they are confirmed, keep an eye out for our Spring and Summer productions [edrictheatre.com](http://edrictheatre.com).



## LSBU Active

Supporting young people on their leadership journey through sport.

### Street Games Training Academy

Monthly workshops in leadership for your students including – mentoring, activator workshops, Level 1 qualification in Developing Community Activities for Youth at Risk

<b>Age/Year group</b>	16-19 year olds
<b>When</b>	October 22 - April 23
<b>Contact</b>	coachingcourses@lsbu.ac.uk

### Level 2 Qualification in Community Sports Leadership

Develop your students to become confident, healthy leaders through sport and physical activity; build leadership skills, plan and lead activity sessions and lead sessions in your community.

<b>Age/Year group</b>	16-19 year olds
<b>When</b>	February 23 – March 23
<b>Contact</b>	coachingcourses@lsbu.ac.uk

### Sports Camps

Take part in new sports and activities which boost your student's physical activity, health and development in a friendly environment!

<b>Activities</b>	Dance, Tennis, Volleyball, Football, Trampolining, Athletics & much more
<b>Age/Year group</b>	5-11 year olds
<b>When</b>	24-28 October 2022; 13-17 February 2023 ; 3-6 April 2023; 11-14 April 2023; 30 May-2 June 2023; 24-28 July 2023, 31 July-4 Aug 2023; 7-11 Aug 2023; 14-18 Aug 2023; 21-25 Aug 2023.
<b>Duration</b>	9am – 4pm
<b>Contact</b>	camps@lsbu.ac.uk

### Rising Stars Children's Programme

We will be delivering a programme of afterschool clubs where your students can learn new skills through high quality sports coaching. All Abilities Welcome.

---

Activities	Gymnastics & Trampolining (Saturday 10am-1pm), Basketball (Tuesdays 4-5pm), Street Dance (Wednesday 4-5pm), Football (Thursdays 4-5pm) and Karate (Mondays 4-5pm).
Age/Year group	5-11 year olds
Contact	<a href="mailto:camps@lsbu.ac.uk">camps@lsbu.ac.uk</a>

---

### Hire a Sports Ambassador

**Explore life at LSBU through physical activity. Hire our qualified sports ambassador to deliver your extra curriculum programme.**

Not only will our Sports Ambassadors act as role models for your students, but they will also get to talk about life as a student. All Sports Ambassadors have a valid DBS check and Safeguarding certificate and are passionate sports coaches and youth leaders.

Explore life at LSBU through physical activity. Hire our qualified sports ambassador to deliver your extra curriculum programme. Not only will our Sports Ambassadors act as role models for your students, but they will also get to talk about life as a student. All Sports Ambassadors have a valid DBS check and Safeguarding certificate.

---

Level 1 Sports Ambassador = £19.00/ hour + VAT

---

Level 2 Sports Ambassador = £21.00/ hour + VAT

---

Contact [sports-ambassador@lsbu.ac.uk](mailto:sports-ambassador@lsbu.ac.uk)

---





## Student placements in schools, colleges and community organisations

At LSBU we are educating and training students to support the community. Several of our degrees require students to undertake placements in a variety of settings from healthcare to education. Initial details of the possible placement opportunities are below. If you would like more information please contact the relevant team.

### BA (Hons) Social Work

Are you a school or college with a safeguarding team, which has the capacity to offer a placement to a Social Work student (either 70 or 100 days)?

We also place Social Work students in health settings, hospices, local authorities, with care providers and a wide range of community-based charities.

If you believe that you could offer valuable experience to a Social Work student, and that your organisation would benefit from the input of their ideas and initiatives, please contact Patricia.

Contact: Patricia Alexander at [alexanp6@lsbu.ac.uk](mailto:alexanp6@lsbu.ac.uk)

### Postgraduate Certificate in Education (PGCE) Primary

This course leads to Qualified Teacher Status (QTS) and the award of a Postgraduate Certificate in Education. LSBU's Division of Education has a particular focus on social justice, inclusion and equality that is well matched to the needs of schools in urban and multicultural areas.

#### How does it work?

Trainee teachers are allocated a Professional Adviser and spend the first six weeks in the university learning about education theories, concepts, major developments, teaching styles, new technology, learning strategies, lesson planning, behaviour management, assessment for learning, subject knowledge, reflective practice, research skills, the Teachers' Standards and the National Curriculum. Trainee teachers deliver planned lessons to their peers and tutors before undertaking two school-based teaching practices in LSBU's Partnership primary schools:

1. Mid October to the end of January: An Initial Teaching Practice working towards 40% of the teaching responsibilities. Trainees start with an initial focus on early reading, phonics and mathematics; working with designated children to improve their English and mathematics. In December, trainees commence whole class teaching with a designated year group.
2. April to the beginning of July: A Final Teaching Practice working towards 80% of the teaching responsibilities with a designated year group.

#### Alternative Education Setting

In addition, trainee teachers undertake a placement in an alternative education setting for two weeks at the end of March to broaden their professional experiences and to appreciate education in different settings.

#### Partnership Primary Schools

The Education Division is always looking to establish new partnerships with primary schools. The Division currently supports three models of partnership working: Enhanced, Aided and Supported. The models reflect the level of support and funding provided to the schools from the Division for supporting PGCE trainees.

Contact: Partnership Manager Simon Wickenden at [wickends@lsbu.ac.uk](mailto:wickends@lsbu.ac.uk) or telephone **020 7815-8003**.

### BA (Hons) Education Studies students

The undergraduate BA Education Studies degree includes student placements as part of the core curriculum. We have two placement opportunities throughout the undergraduate degree:

#### Reading Mentor Placement

---

**Who?** Level 4 Undergraduate Students (first year)

---

**Where?** Primary or Early Years Settings

---

**When?** 8 days across 4 weeks in April/May

---

#### Alternative Education Setting Placement

---

**Who?** Level 5 Undergraduate Students (second year)

---

**Where?** Any non-mainstream setting e.g. SEN school, PRU, community education, library, arts education, sports education, museum, hospital school etc.

---

**When?** 10 days across 5 weeks in February/March

---

Students must be supervised by a qualified member of staff at the setting. Students are responsible for undertaking all activity relevant to their assignments and do not require support from the setting supervisor other than ensuring they have the necessary experiences whilst on placement. A university Tutor will visit the student in the setting to ensure they are developing their skills and knowledge appropriately and to liaise with the setting supervisor.

Contact: Undergraduate Partnership Lead Zoë Leadley-Meade at [leadleyzoe@lsbu.ac.uk](mailto:leadleyzoe@lsbu.ac.uk).





TOWER BLOCK

METAL BLOCK

SOUTHWARK BRIDGE ROAD

FARADAY WING

NEWINGTON CAUSEWAY

STUDENT CENTRE AND STUDENTS' UNION

JOSEPH LANCASTER BLOCK

EXTENSION BLOCK

KEYWORTH CENTRE

BOROUGH ROAD

BOROUGH ROAD

LSBU BUSINESS SCHOOL

K2

ROTARY BUILDING

KEYWORTH STREET

ELEPHANT AND CASTLE

CAXTON HOUSE

LIBRARY

LSBU HUB

ADMISSIONS AND RECRUITMENT CENTRE

TECHNOPARK

K3

PASSMORE CENTRE

THE CLARENCE CENTRE

ONCAMPUS

LONDON ROAD

MCLAREN HOUSE

ROTARY STREET

THOMAS DOYLE ST.

LONDON ROAD

-  ENTRANCE
-  UNDERGROUND
-  BUS STOP
-  CYCLE PATH

**BUS STOPS**

- A TOWARDS BLACKFRIARS OR WATERLOO**  
1, 40, 63, 68, 171, 172, 176, 188, N1, N63, N68, N89, N171
- B TOWARDS LAMBETH**  
155, 363
- C TOWARDS LIVERPOOL STREET, BERMONDSEY OR STOCKWELL**  
155, 344, 360, C10, N155
- D TOWARDS CAMBERWELL GREEN**  
12, 40, 68, 148, 171, 176, 468, N68, N89, N171
- E TOWARDS NEW CROSS AND PECKHAM**  
1, 35, 63, 168, 172, 188, 363, 453, N1, N53, N63

## Open Days and Campus tours

We understand that choosing where to study is a huge decision, and a great way of finding out if a university feels 'right' is by visiting.

During our Open Days you'll get to meet current students, chat to our academics and take part in workshops throughout the day from Wellbeing to the Students' Union. You can book your place at [www.lsbu.ac.uk/open-days](http://www.lsbu.ac.uk/open-days).

### Southwark

- Saturday 8 October 2022
- Saturday 12 November 2022
- Saturday 25 March 2023
- Saturday 1 July 2023

### Croydon

- Saturday 15 October 2022
- Saturday 19 November 2022
- Saturday 1 April 2023
- Saturday 8 July 2023

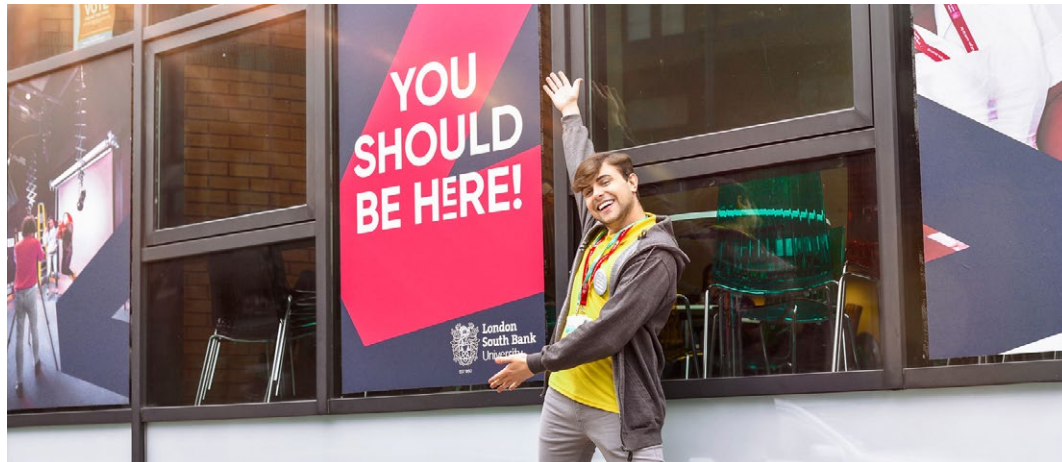

### Campus tours

#### Southwark Campus

When: Every Monday, Wednesday and Friday

Time: 2-3pm

Our campus tour is a one hour guided tour of our Southwark Campus by our Student Ambassadors. It is a great opportunity to come visit us, ask questions, learn more about the University and get a taste of life at LSBU.

To book visit our website [www.lsbu.ac.uk/study/form/campus-tours-form](http://www.lsbu.ac.uk/study/form/campus-tours-form).

#### Croydon Campus

When: Every Wednesday

Time: 2-3pm

## Notes

---

---

---

---

---

---

---

---

---

---

---

---

---

---

---

---

---

---

---

---

---

---

---



**outreach@lsbu.ac.uk**  
**[www.lsbu.ac.uk/schools-and-colleges](http://www.lsbu.ac.uk/schools-and-colleges)**  
**@LSBUOutreach**